CEBU STOOL 46CM

Was $99, now $69

Painted worn finish

Drawn Rod stool welded frame 46cm High

Material: Bentwood
Suitability: Internal
Warranty: 1 year

Dimensions

47cm 38.5cm 38.5cm

SKU: N/A | **Categories:** Clearance Specials, Chairs, Stools |

GALLERY IMAGES

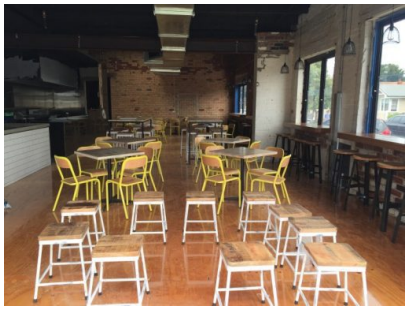

PRODUCT DESCRIPTION

ADDITIONAL INFORMATION

Stacking	No
Leadtime	Stock
Material	Timber
Arms	No
Linking	No
Price	Less than 200

YOU MAY ALSO LIKE...

Cebu Stool 76cm