# MARISCO OUTDOOR RUG

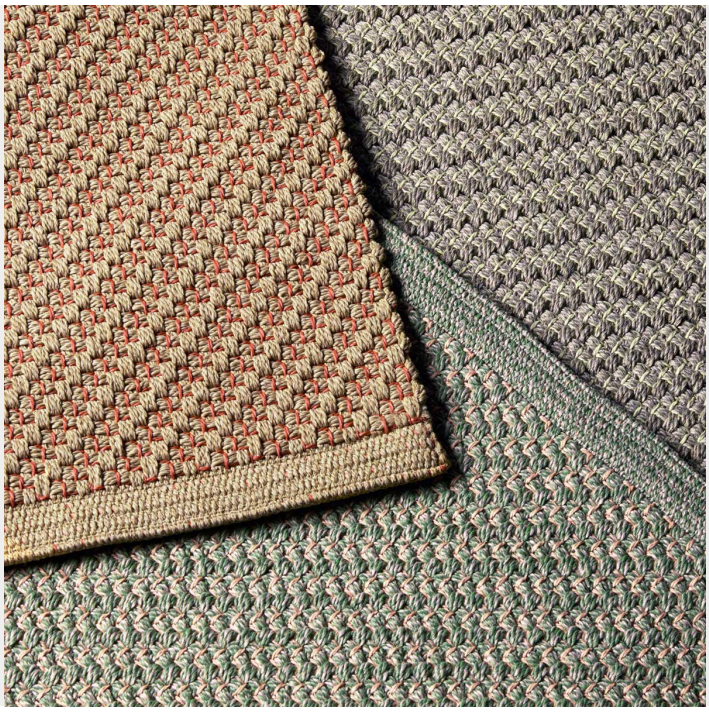

The Marisco Outdoor Rug by SCAB is designed for hospitality environments that demand durability without compromising on texture or visual warmth. Suitable for pool surrounds, terraces, rooftop bars and outdoor dining areas, Marisco adds softness underfoot while performing in exposed conditions.

## Designed for Commercial Outdoor Use

Woven using high-performance synthetic fibres, Marisco is UV-resistant, moisture resistant and quick drying. The structured weave provides grip and stability, making it suitable for high-traffic hospitality settings including hotels, resorts and residential developments.

## Applications

- Poolside and resort environments
- Outdoor dining terraces
- Rooftop hospitality spaces
- Residential outdoor entertaining areas
- Covered alfresco zones

## Key Features

- UV resistant for Australian conditions
- Moisture and mould resistant
- Durable woven construction
- Low maintenance and easy to clean
- Suitable for commercial and residential use

Available in multiple colourways to complement timber, aluminium and powder-coated outdoor furniture collections.

**Project Support:** FORMLINE provides specification assistance for large commercial projects, including airports, hospitality venues and mixed-use developments.

**SKU:** N/A | **Categories:** Scab Design, Rug, Commercial Furniture Accessories |

## GALLERY IMAGES

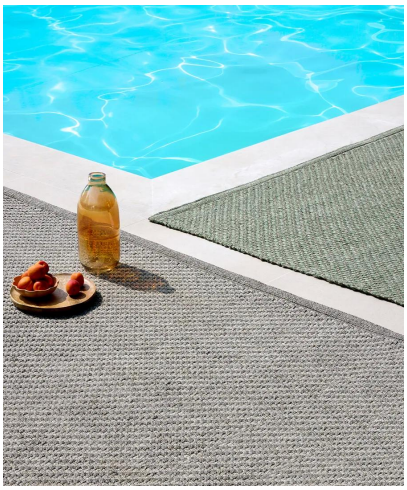

## PRODUCT DESCRIPTION

## TECHNICAL INFORMATION

- Suitable for outdoor and semi-exposed areas
- UV and weather resistant synthetic fibres
- Quick drying construction
- Low maintenance
- Commercial and residential use

## Complete Your Outdoor Specification

Pair Marisco with our
commercial outdoor furniture,
including outdoor chairs and tables designed for hospitality and high-traffic environments.

## COMMERCIAL OUTDOOR RUGS FOR HOSPITALITY PROJECTS

Outdoor rugs define zones within hospitality environments while improving comfort and acoustics. In high-traffic commercial settings, materials must withstand UV exposure, moisture and frequent cleaning.

Marisco is engineered for these conditions, making it suitable for hotels, resorts, rooftop bars, outdoor dining areas and public space projects across Australia.

For specification enquiries, custom quantities or project pricing, contact FORMLINE.

## FREQUENTLY ASKED QUESTIONS

Is the Marisco rug suitable for poolside use?

Yes. The UV-resistant synthetic weave is designed to handle moisture and sun exposure in hospitality environments.

Can this rug be used in commercial projects?

Yes. Marisco is suitable for hotels, resorts, rooftop bars and outdoor dining areas.

Is it suitable for Australian conditions?

Yes. The fibres are weather resistant and designed for outdoor use in Australian climates.

## Related Blog Content

**S•CAB at Salone del Mobile.Milano: A Showcase of Innovative Design**

The Salone del Mobile.Milano, one of the world’s most prestigious design events, recently hosted SCAB, […]

08
May

## Brand Content

### S•CAB (SCAB DESIGN) – MADE IN ITALY CONTRACT FURNITURE

**S•CAB** (formerly SCAB Design) is an Italian contract furniture brand specialising in chairs, stools and tables for hospitality, workplace and outdoor environments.
S•CAB has been producing seating in Coccaglio (Brescia) since 1957, with a strong focus on materials research and long-life commercial performance.

**Ideal for**
Cafés • Restaurants • Hotels • Workplace

**Use**

Indoor • Outdoor • Contract

**Materials**

Technopolymer • Metals • Polycarbonate

## Catalogues & Downloads

**S•CAB News**

New releases, highlights and inspiration.

View online

# Outdoor

S·CAB

**Outdoor Catalogue**

Outdoor chairs, tables and accessories.

Download PDF

## Official catalogue library

Access the latest S•CAB catalogues (News, General, Outdoor, Outdoor Easy).

Open catalogue downloads

# Materials & Finishes

## Core material families

- **Technopolymer** (including regenerated PCR options on selected collections)
- **Polycarbonate** seating options for indoor / outdoor applications
- **Coated steel** and **stainless steel** structures
- **Aluminium** frames and table components
- **Wood** components on selected models

## Finish resources

**Official finishes list (S•CAB)**

View finishes by material
(steel, coated steel, aluminium, wood, polycarbonate, technopolymer, regenerated technopolymer)

**S•CAB Finishes PDF (hosted)**

Download finishes guide

## About the brand

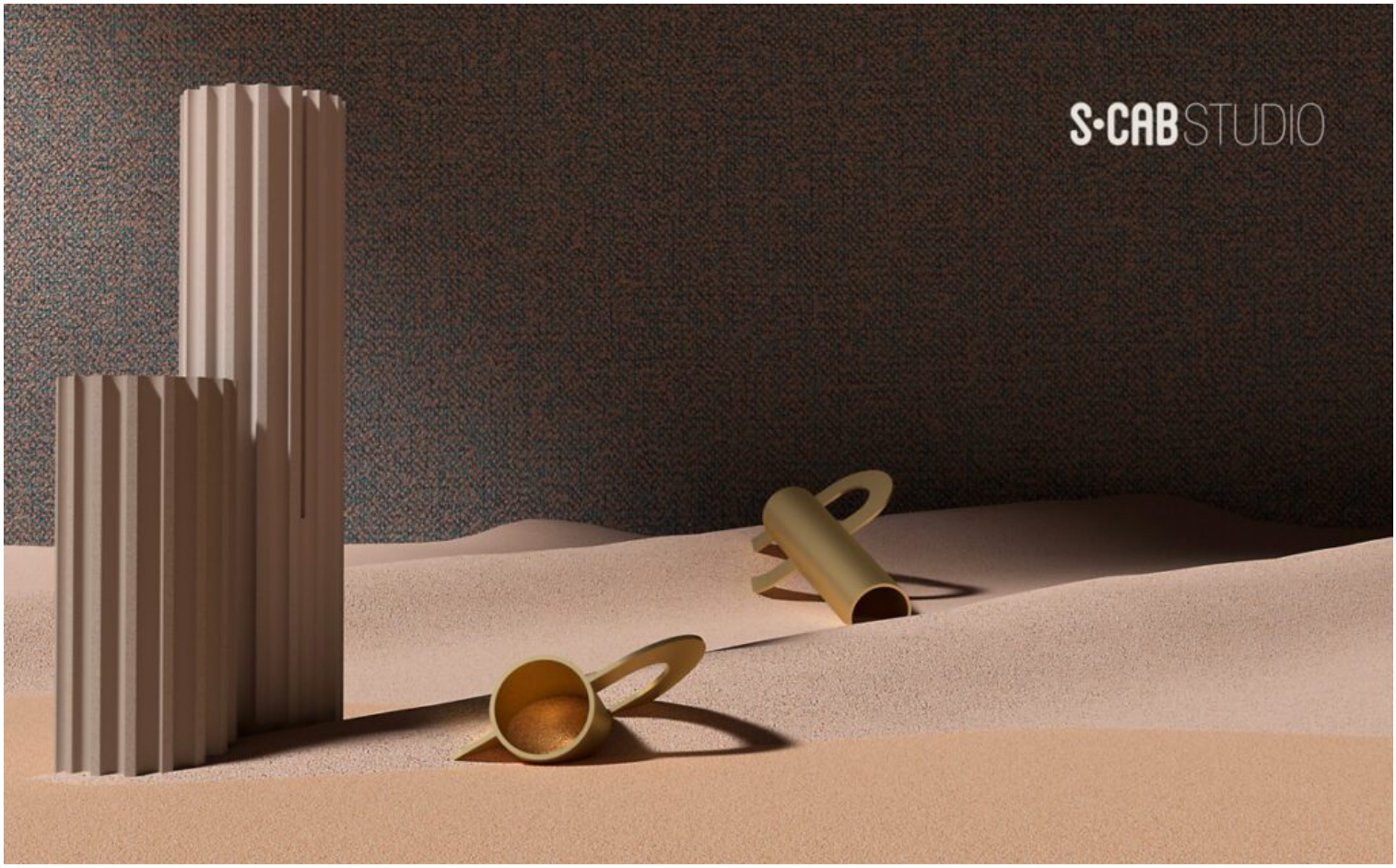


S•CAB Studio supports architects and interior designers with product knowledge, technical information and coordinated collections for indoor and outdoor environments.
The brand is known for quality, innovation and ongoing research into materials and production.

Need help selecting S•CAB for a hospitality or workplace fit-out?
Request a quote and lead time.

S•CAB FAQ (Commercial & Outdoor Use)

**Is S•CAB suitable for outdoor hospitality areas?**

Yes. Many S•CAB collections are designed for outdoor use, including coated metal and technopolymer options.

**What finishes are available?**

S•CAB provides finishes grouped by material family (steel, coated steel, aluminium, wood, polycarbonate, technopolymer and regenerated technopolymer).

Use the finishes links above to match colours and materials across chairs, stools and tables.

**Do you support specification and schedules?**

Yes. We can help with selection by area, quantities, lead times and finish coordination for commercial projects.

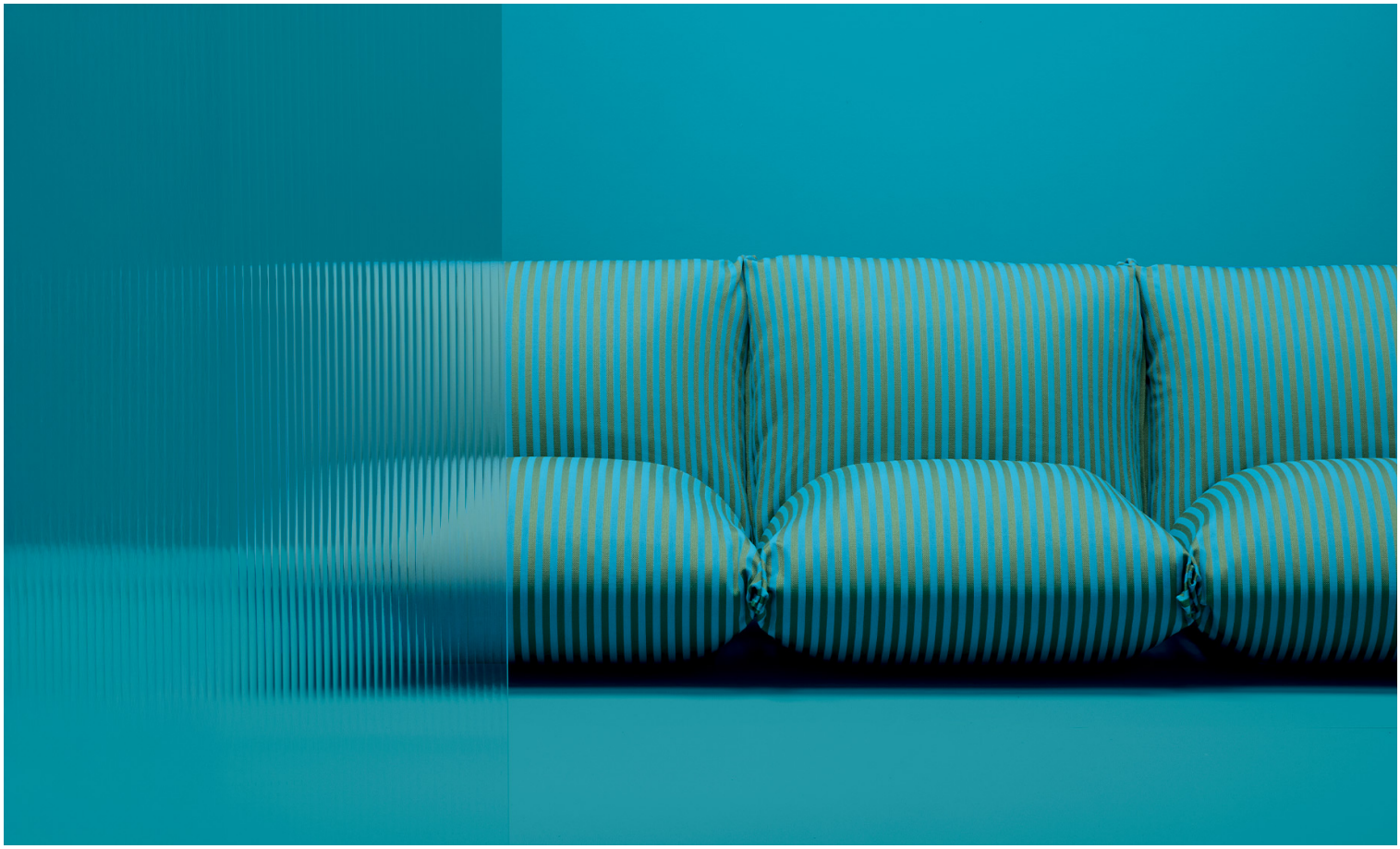

Download S•CAB Finishes PDF

View official finishes (S•CAB)

## HOW TO USE THIS PAGE

- Use the **finish codes** below when building schedules, RFQs and specifications.
  - Match finish families across **frames**, **shells** and **table components**.
- Confirm final colour via physical samples before sign-off (screen colour varies).

## FINISHES BY MATERIAL FAMILY (OFFICIAL CODES)

## Steel (codes)

- **BV** – vintage bronze finish
- **CR** – chromed
- **KE** – corten effect
- **NB** – matt nickel finish
- **NL** – glossy black nickel finish
- **NO** – matt black nickel finish
- **OM** – matt gold finish
- **OS** – satin brass finish
- **RM** – copper effect

## Stainless steel (codes)

- **IL** – polished
- **IS** – satin

## Coated steel (embossed finish)

- **VA** – matt anthracite grey
- **VB** – matt white
- **VD** – matt olive green
- **VE** – matt terracotta
- **VF** – matt graphite
- **VH** – matt caramel
- **VK** – matt mocha
- **VL** – matt linen
- **VM** – matt brick red
- **VN** – matt black
- **VO** – matt air-force blue
- **VR** – matt bronze
- **VS** – matt sage green
- **VT** – matt dove grey
- **VY** – matt mustard yellow

Zinc + matt coated steel (embossed finish)

- **ZA** – anthracite
- **ZB** – white
- **ZE** – terracotta
- **ZH** – caramel
- **ZK** – mocha
- **ZL** – linen
- **ZN** – black
- **ZO** – air-force blue
- **ZS** – sage green
- **ZT** – dove grey
- **ZV** – olive green
- **ZY** – mustard yellow

Coated steel (smooth finish)

- **VB** – matt white, smooth finish
- **VI** – matt petroleum blue
- **VJ** – shiny pale pink

Aluminium (codes)

- **—** – anodised
- **AL** – polished
- **AV 10** – matt white coated, embossed finish
- **AV 11 / VL** – matt linen coated, embossed finish
- **AV 15 / VT** – matt dove grey coated, embossed finish
- **AV 81 / VA** – matt anthracite grey coated, embossed finish
- **AV 84** – silver coated, polished finish
- **V2** – matt ochre coated, embossed finish
- **V3** – matt carmine red coated, embossed finish
- **V5** – matt quartz green coated, embossed finish
- **VH** – matt caramel coated, embossed finish
- **VI** – matt petroleum blue coated, embossed finish
- **VJ** – shiny pale pink coated

- **VQ** – shiny aquamarine coated
- **VS** – matt sage green coated, embossed finish
- **VU** – matt burgundy coated, embossed finish
- **VW** – matt petroleum green coated, embossed finish

Zinc + matt coated steel (embossed) – Summer & Leo finishes

- **VA** – anthracite
- **VB** – white
- **VM** – brick red
- **VT** – dove grey
- **VV** – willow green
- **VZ** – light blue

Wood (codes)

- **.** – iroko
- **FA** – matt aquamarine lacquered beech
- **FB** – black stained beech
- **FG** – matt grey lacquered beech
- **FK** – smoke beech
- **FN** – natural beech
- **FS** – bleached beech
- **FW** – wenge stained beech
- **HB** – black stained ash (visible grains)
- **HN** – blond stained ash (visible grains)
- **HS** – bleached ash
- **HW** – white stained ash
- **MS** – Sapelli mahogany
- **NC** – Canaletto walnut
- **NR** – black stained oak
- **RN** – natural oak

Polycarbonate (codes)

- **100** – transparent
- **183** – translucent smoked
- **310** – glossy white
- **315** – glossy dove grey

Technopolymer (codes)

- **10** – white
- **11** – linen
- **15** – dove grey
- **17** – caramel
- **20** – yellow
- **22** – mustard yellow
- **30** – orange
- **40** – red
- **42** – geranium red
- **51** – light green
- **56** – olive green
- **58** – sage green
- **60** – blue
- **62** – light blue
- **63** – air-force blue
- **72** – cocoa
- **73** – terracotta
- **80** – black
- **81** – anthracite
- **82** – light grey
- **86** – graphite
- **211** – white / orange
- **212** – white / red
- **213** – white / cornflower blue
- **214** – white / anthracite
- **221** – white / light green
- **222** – white / dove grey

Post consumer industrial technopolymer (codes)

- **11** – linen
- **15** – dove grey
- **17** – caramel
- **22** – mustard yellow
- **56** – olive green
- **58** – sage green
- **63** – air-force blue
- **81** – anthracite

**NEED A SCHEDULE CHECKED?**

Send your product list and finish codes and we can help confirm suitable materials for indoor, outdoor and high-traffic hospitality use.

Contact FORMLINE

## ADDITIONAL INFORMATION

| | |
|---|---|
| **Leadtime** | 12 weeks + |

## BRAND

## Scab Design

A great capacity of creation and attention to detail inherited from a long tradition make SCAB Design a symbol of **Italian production**. Extraordinary objects, which take shape from the principles of beauty and functionality. Infinite research for the perfection of matter, which has resulted in exclusive recognition by Bayer by granting us a licence to use the Makrolon®, brand name from now on Covestro made with Makrolon. Quality and style for home design and for the indoor and outdoor contract sector. A unique touch, to transform the ideal into the material.

S·CAB