# RHOR COMBO 4

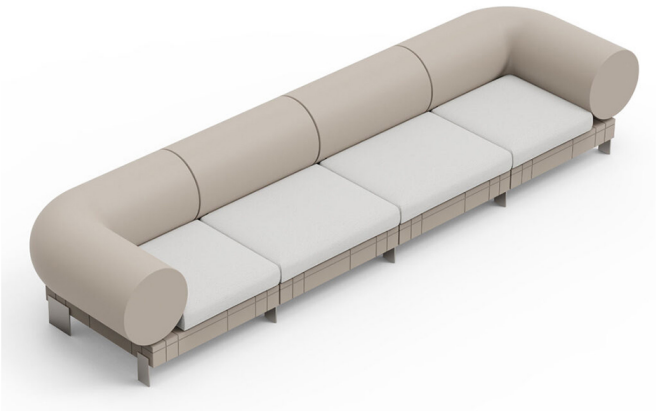

A modular sofa with a pop style, combining a bold, impactful design with unparalleled versatility, making it perfect for stylishly furnishing both indoor and outdoor spaces. Its modular structure allows it to be configured to suit specific space requirements without compromising on style.

## Dimensions

72 cm

398 cm

109 cm

**SKU:** N/A | **Categories:** Seating, Lounge Area, Sofa, Designer Lounge Seating, Designer Seating, Lyxo, Designer Outdoor Seating |

## GALLERY IMAGES

## PRODUCT DESCRIPTION

### Lyxo Brand Content

**Lyxo** outdoor furniture and accessories suit hospitality venues, public spaces, and residential outdoor areas. Specify Lyxo in Australia through **FORMLINE**.

Catalogue

Open PDF

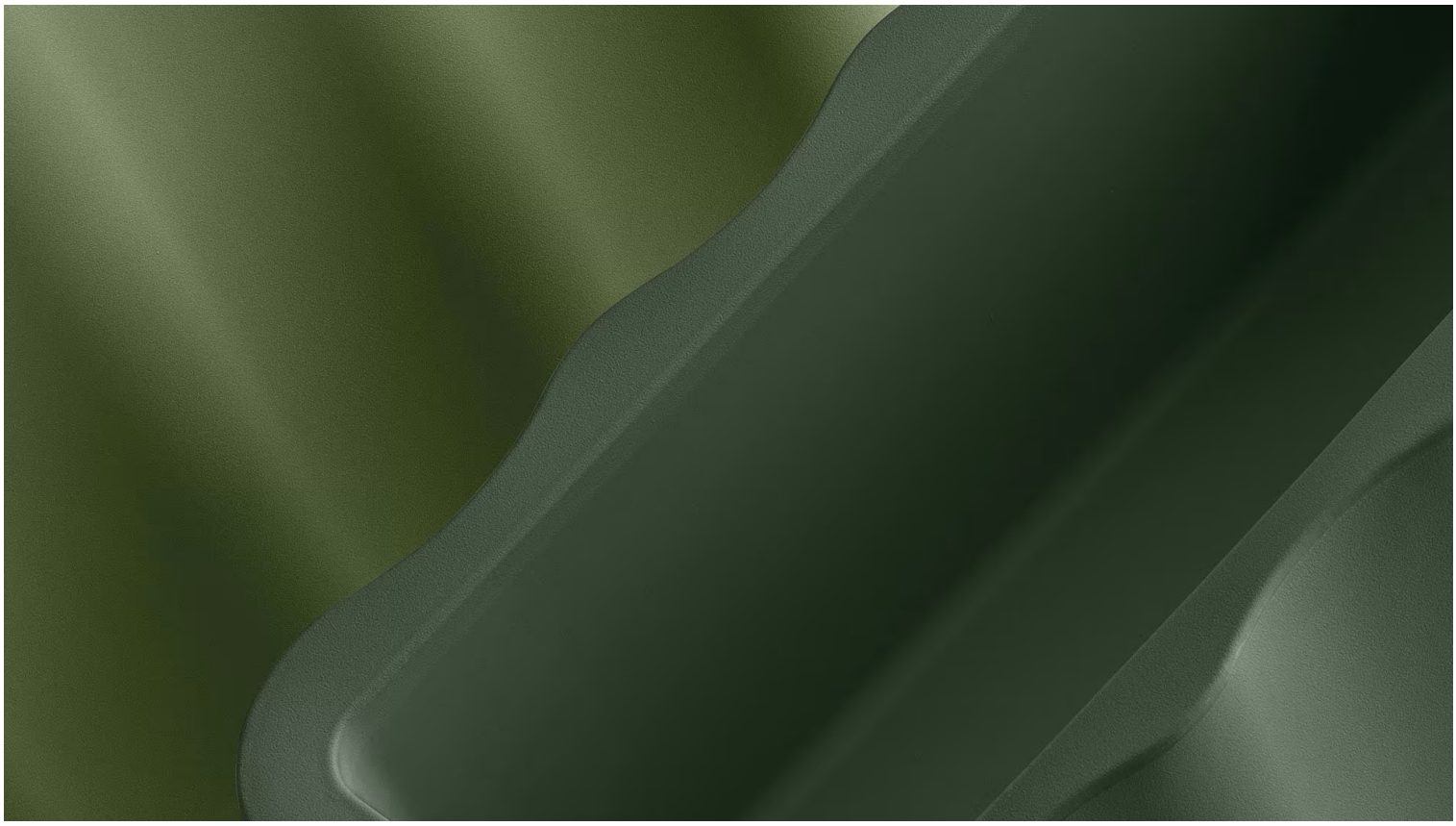

Application

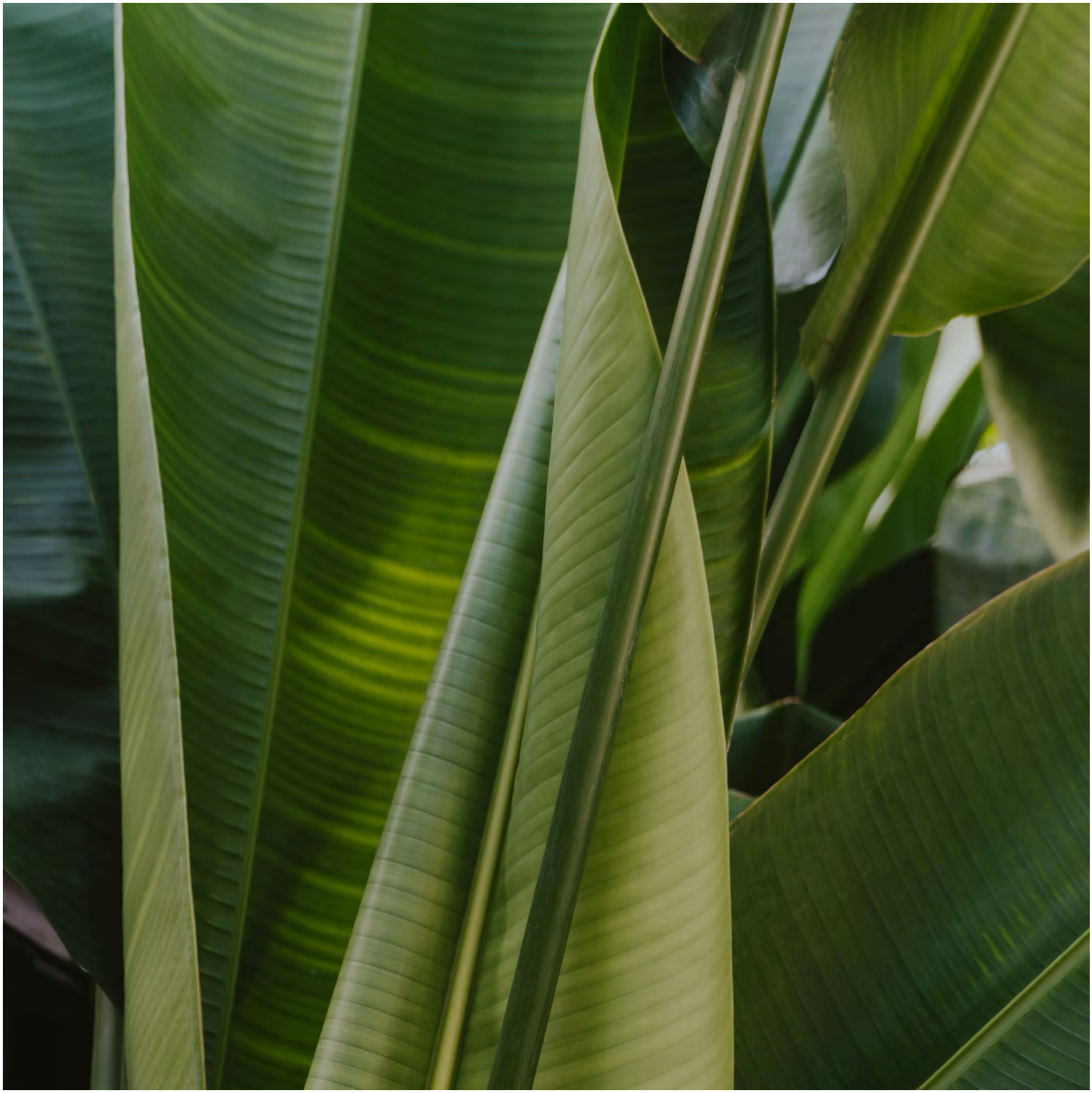

Material

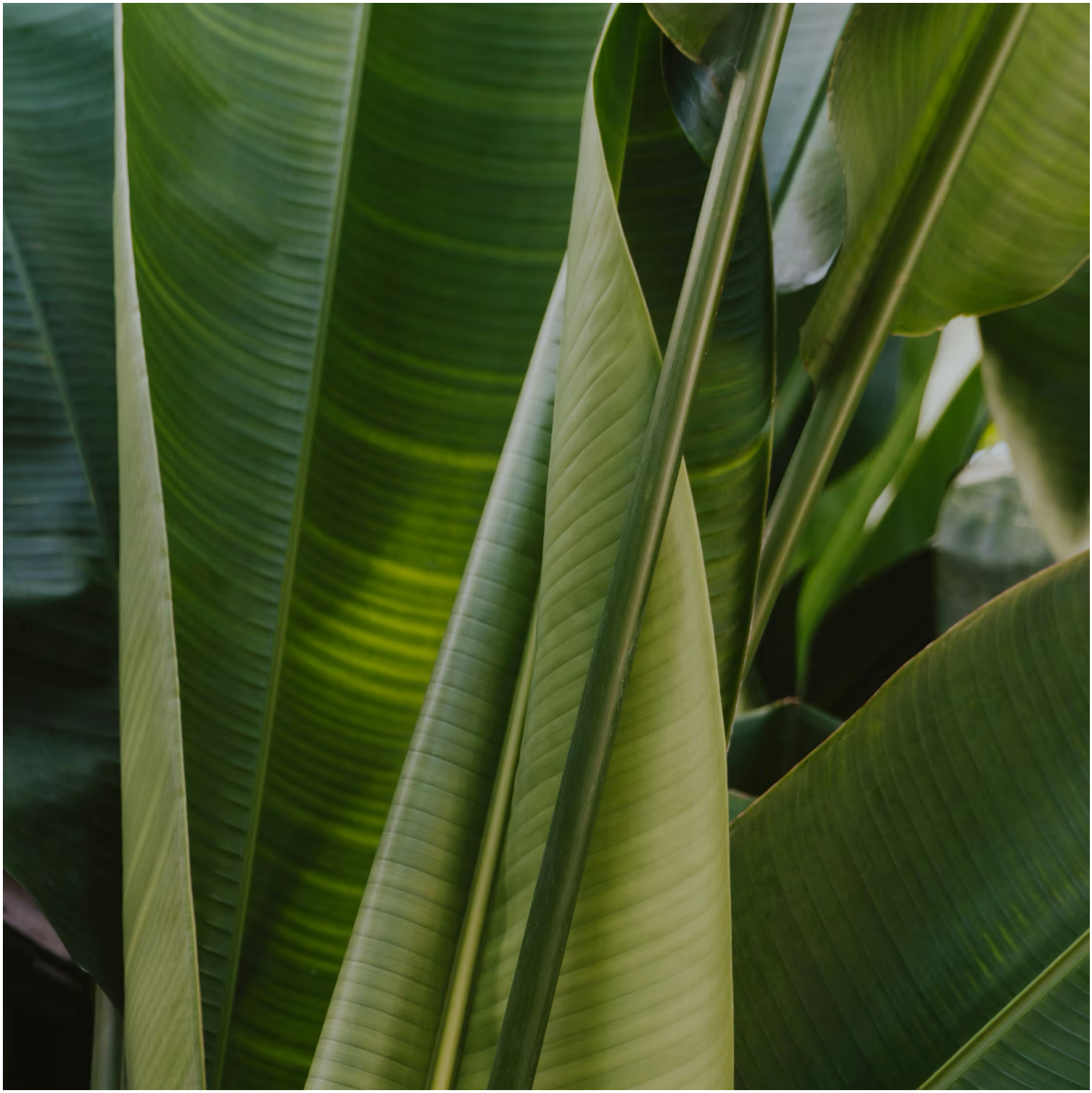

Support

Add to quote

## LYXO OUTDOOR FURNITURE — DESIGNERS, CRAFT, AND COMMERCIAL DURABILITY

Lyxo blends designer-led styling with manufacturing know-how to create outdoor-ready furniture and accessories for hospitality, public spaces, and residential settings.

- **Use:** hospitality, public space, residential
- **Best for:** outdoor zones and high-traffic areas
- **Benefit:** durable, easy-care materials

## CREATING WITHOUT COMPROMISING: LYXO SUSTAINABILITY

Lyxo focuses on long service life and recyclable plastic (polyethylene). Material from end-of-life items (or manufacturing defects) can be reprocessed and reused.

### Material: polyethylene

- High-quality plastic chosen for durability and stability
- Recyclable material pathway
- Suitable for outdoor commercial environments

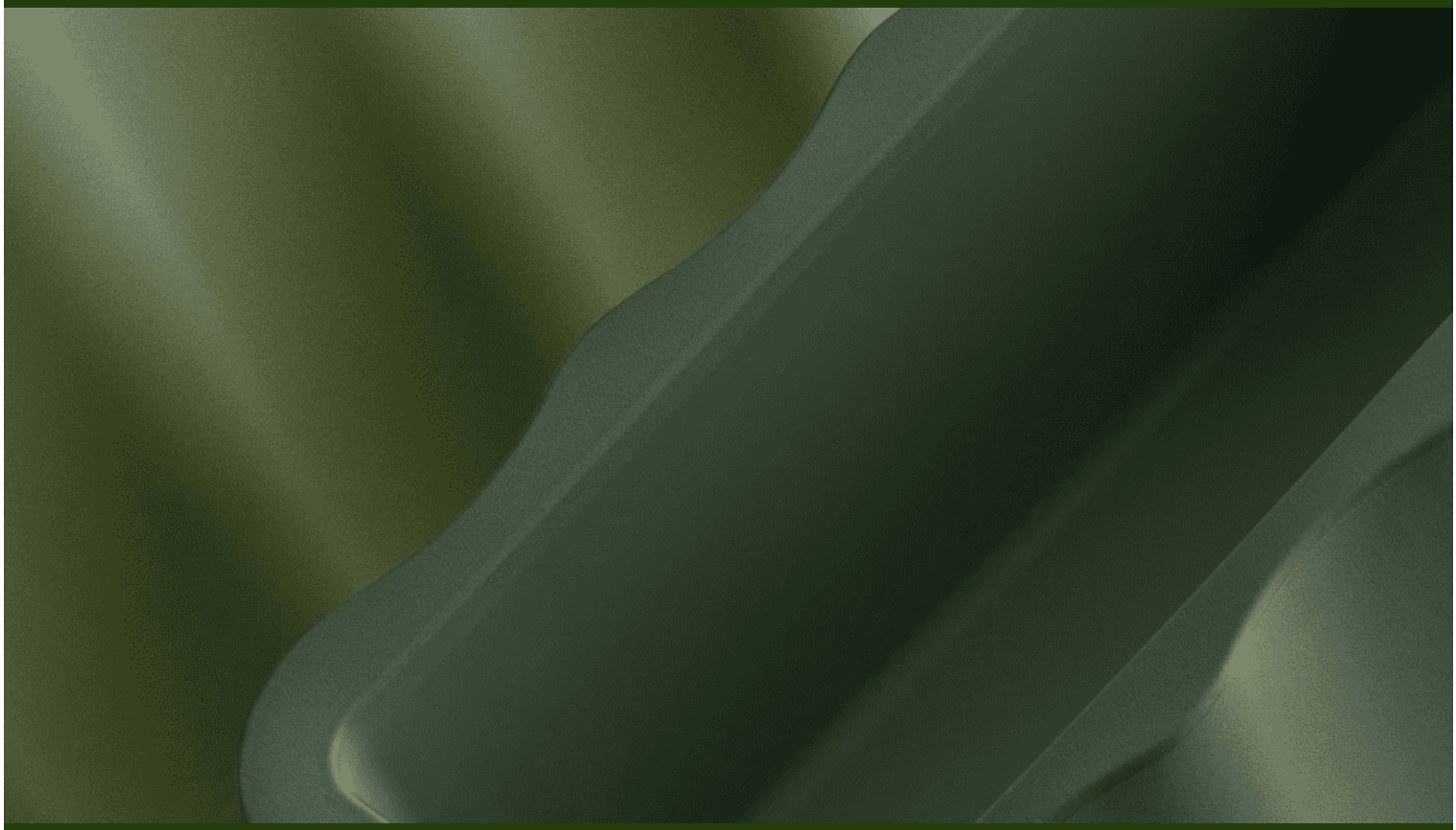

## Production process

- Controlled manufacturing methods
- Low-impact approach through process management
- Milestone: use of renewable energy in operations

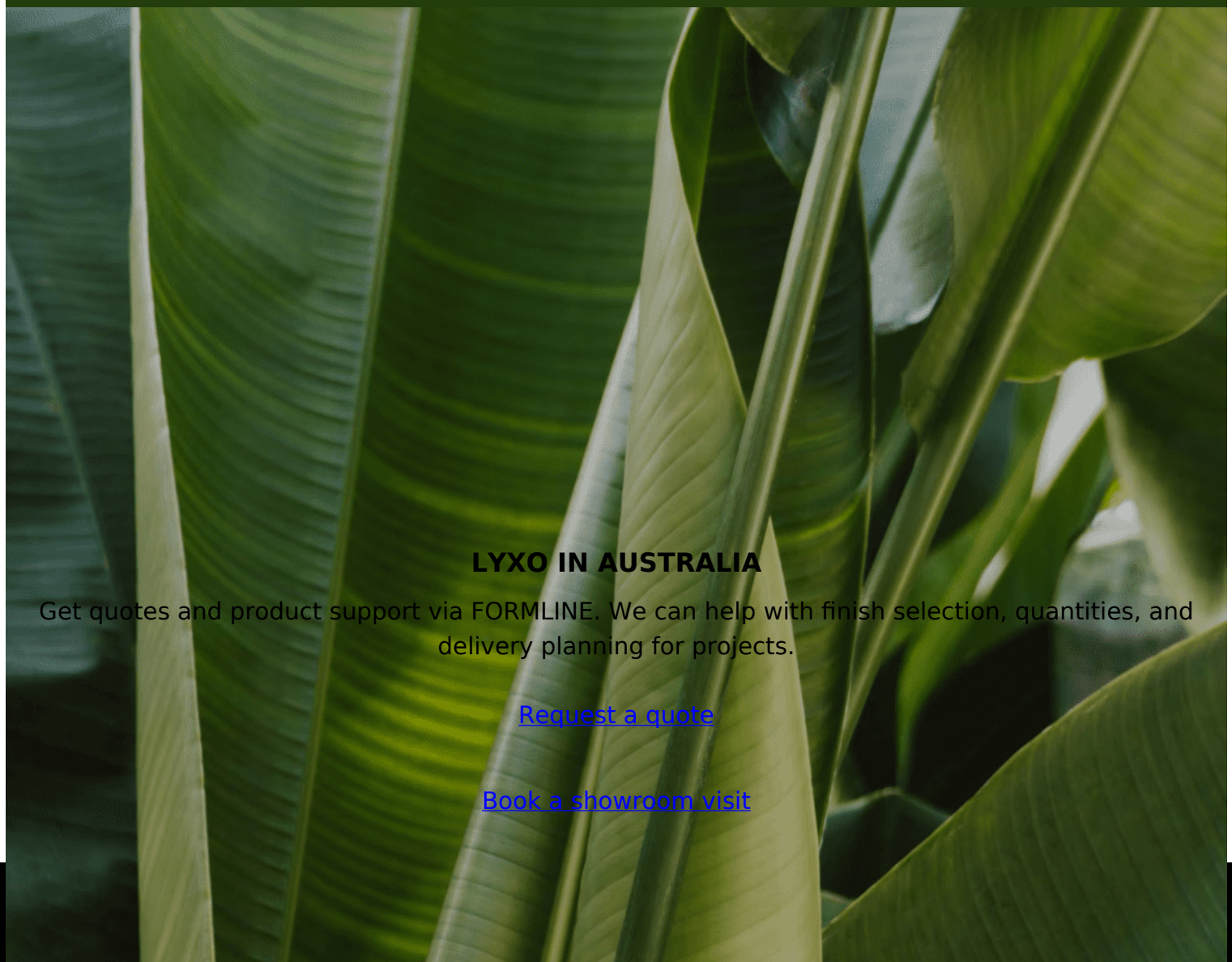

## LYXO IN AUSTRALIA

Get quotes and product support via FORMLINE. We can help with finish selection, quantities, and delivery planning for projects.

Request a quote

Book a showroom visit

**Explore:**
Outdoor Furniture ·
Commercial Chairs ·
Commercial Tables ·
Lyxo Brand Page

## ADDITIONAL INFORMATION

| | |
|---|---|
| **Arms** | Yes |
| **Leadtime** | 14 weeks + |
| **Linking** | Yes |
| **Material** | Plastic, Upholstered |
| **Stacking** | No |
| **Price** | More than 500 |

## BRAND

## Lyxo

Lyxo is an Italian brand that redefines outdoor and indoor spaces through bold, sculptural design. Crafted entirely in Italy, each piece combines architectural form with advanced rotational moulding technology to create furniture, planters, and lighting that are both functional and expressive.

Made from 100% recyclable polyethylene, Lyxo products are lightweight, durable, and resistant to weather and UV exposure — ideal for commercial and residential environments alike. The collection blends contemporary lines with playful shapes, adding character and creativity to hotels, restaurants, and public spaces.

Lyxo’s commitment to sustainability and design innovation reflects Italy’s strong design heritage. Their pieces invite flexibility — transforming open areas into distinctive, people-friendly spaces that come alive with colour and light.

Hospitality Furniture Concepts represents Lyxo in Australia, bringing Italian-made design and sustainable craftsmanship to projects across hospitality, retail, and public environments.

## YOU MAY ALSO LIKE...

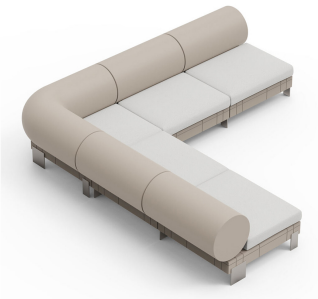

**Rhor Combo 5L**

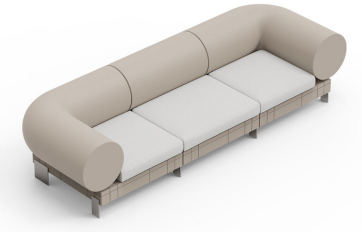

**Rhor Combo 3**

**Rhor Combo 2**

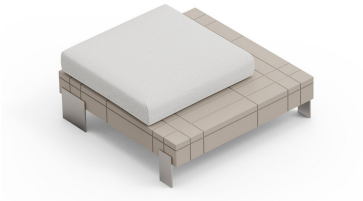

**Rhor Pouf**