SKALA S305 TABLE BASE

A collection of tables defined by precision-moulded aluminium profiles, Skala presents a clean, architectural silhouette.

Its central column transitions seamlessly into four splayed legs, creating a lightweight yet rigid structure engineered for stability across a wide range of tabletops.

Available in three height configurations and compatible with marble, composite terrazzo marble and HPL surfaces, Skala delivers long-lasting performance to commercial environments, making for a reliable solution for hospitality, workplace and high-traffic public settings.

SKU: N/A | **Categories:** Table Bases, Self Levelling Bases, Latest Table Bases, Designer Table Bases, Zaneti | **Tags:** Zaneti Table Bases 2026, Zaneti 2026 Collection

VARIATIONS

Image	SKU	Price	Stock Status	Stock Quantity	Description	Zaneti Colours
						Reseda Green
						Antiquated Brass
						Blackened Chrome
						Claypot
						Ironbark

Image	SKU	Price	Stock Status	Stock Quantity	Description	Zaneti Colours
						Matte Black
						Sandstone
						Saudi Sand

PRODUCT DESCRIPTION

ZANETI FINISHES & COLOUR OPTIONS

Explore Zaneti powder coat colours and textile finishes available across selected hospitality and commercial furniture collections.
These finishes are designed for indoor and outdoor applications and are suited to cafés, restaurants, workplace and public environments.

Powder Coat Colours – Commercial Grade Finishes

Anthracite

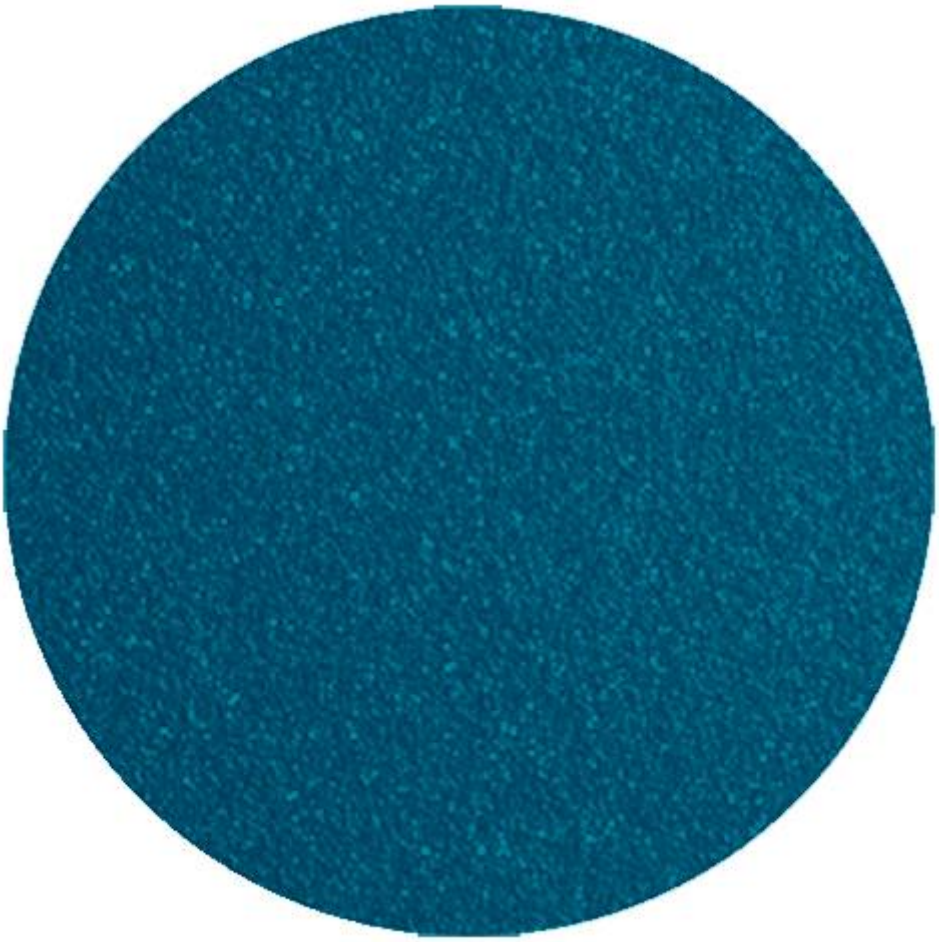

Azure Blue

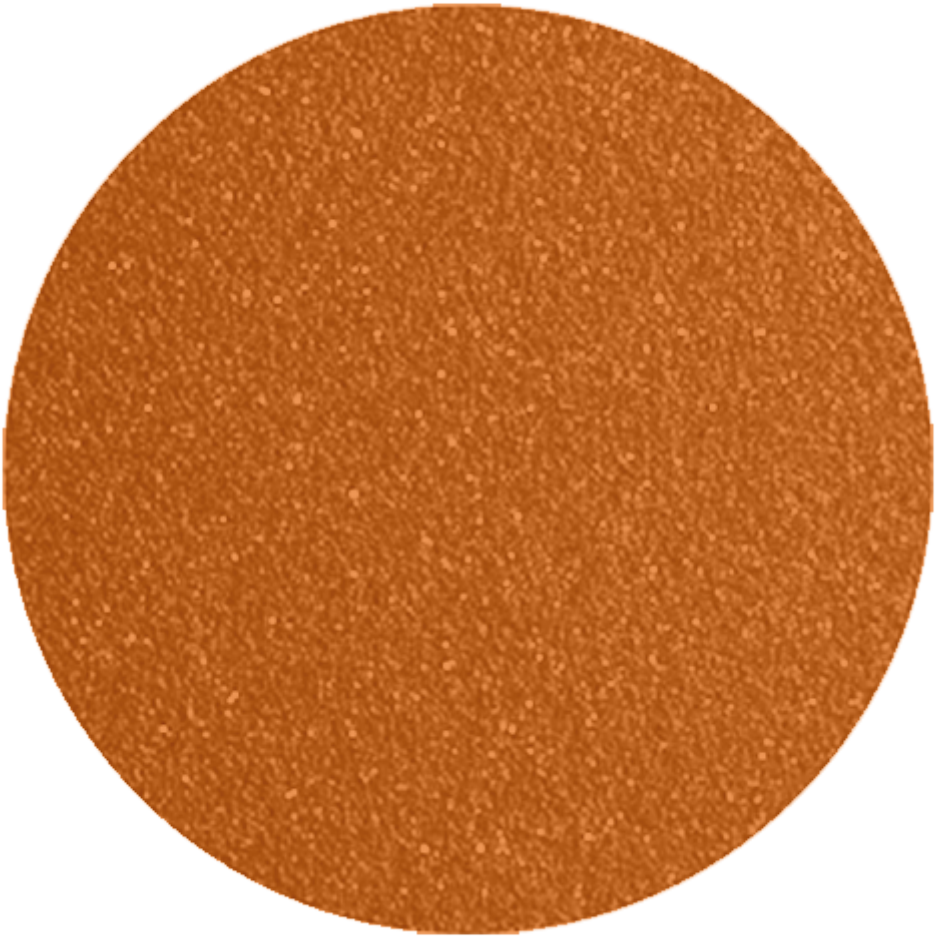

Chilli Orange

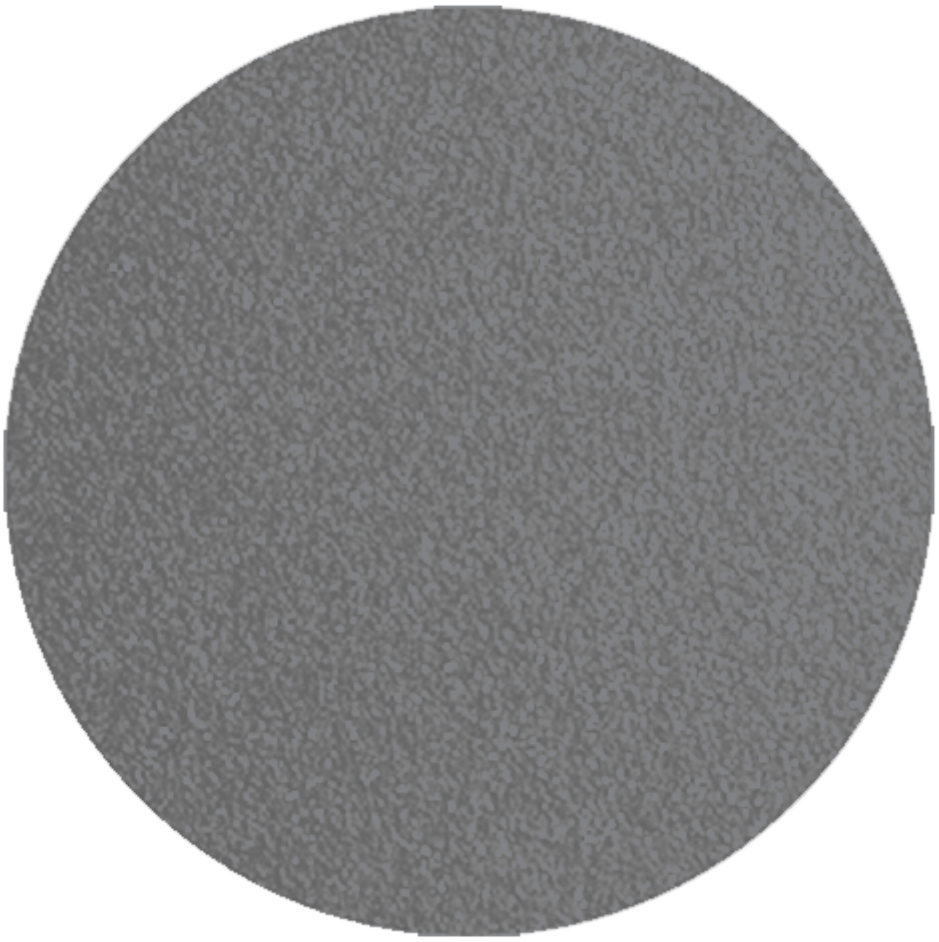

Urban Grey

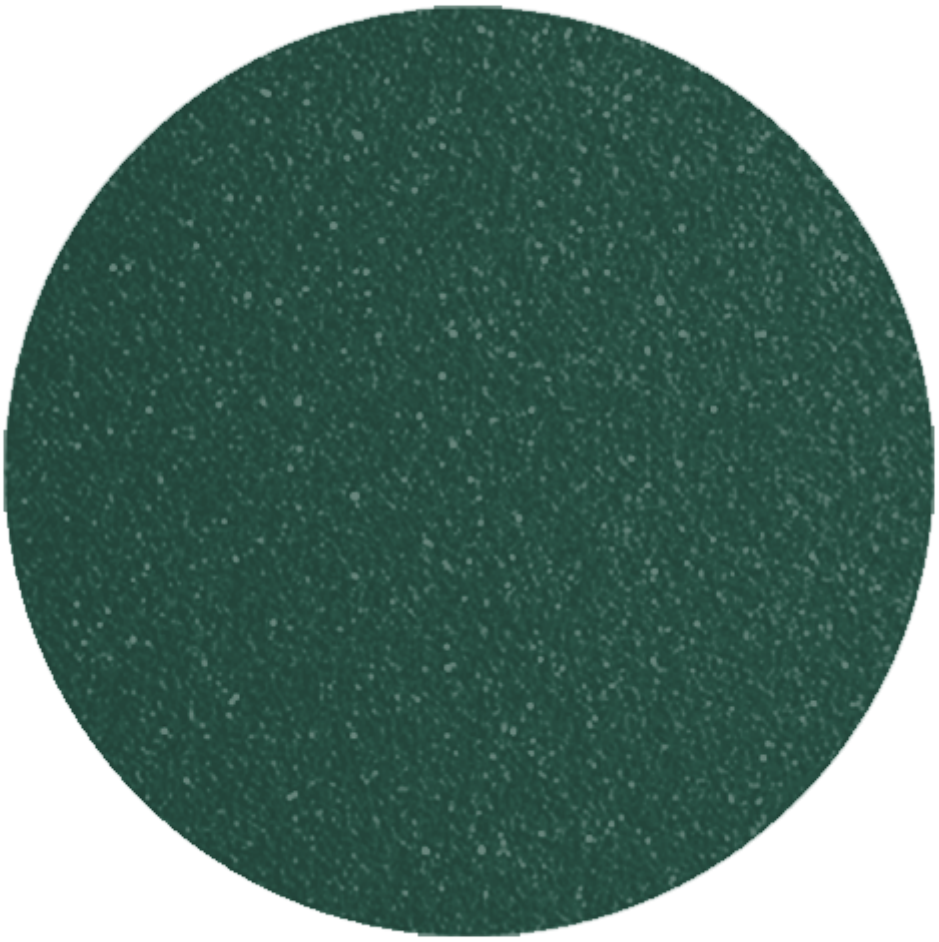

Ivy Green

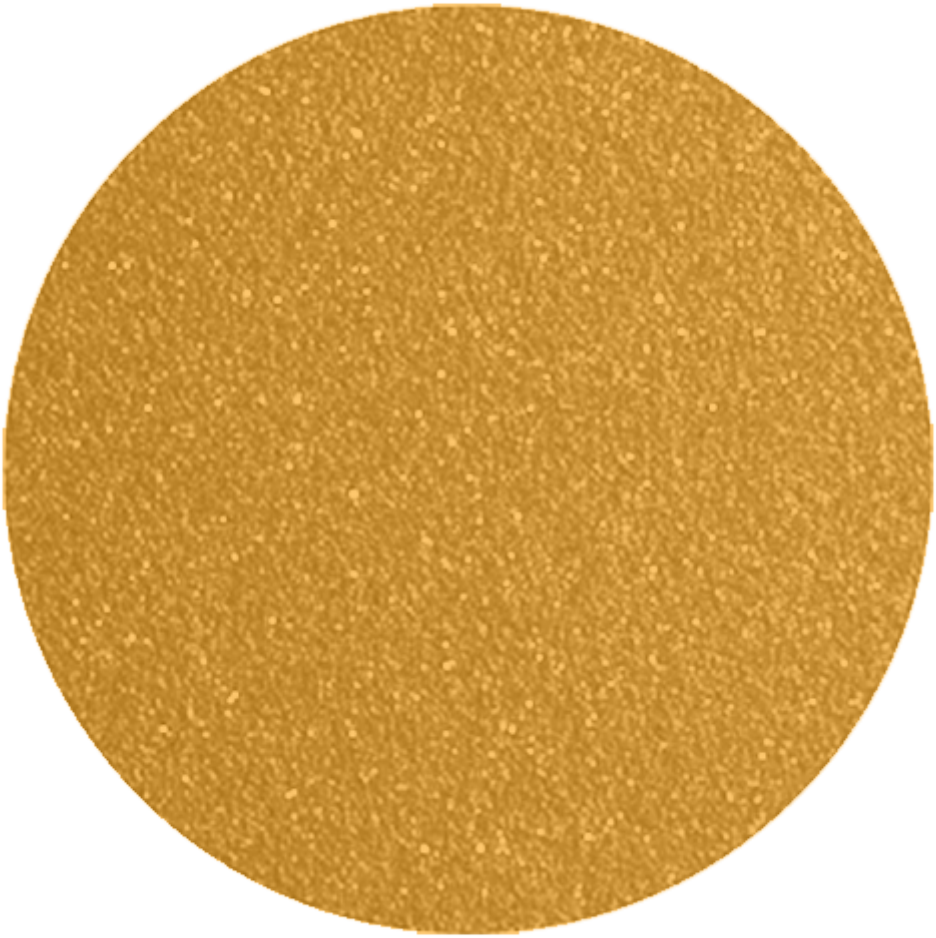

Matte Honey

Matte Red

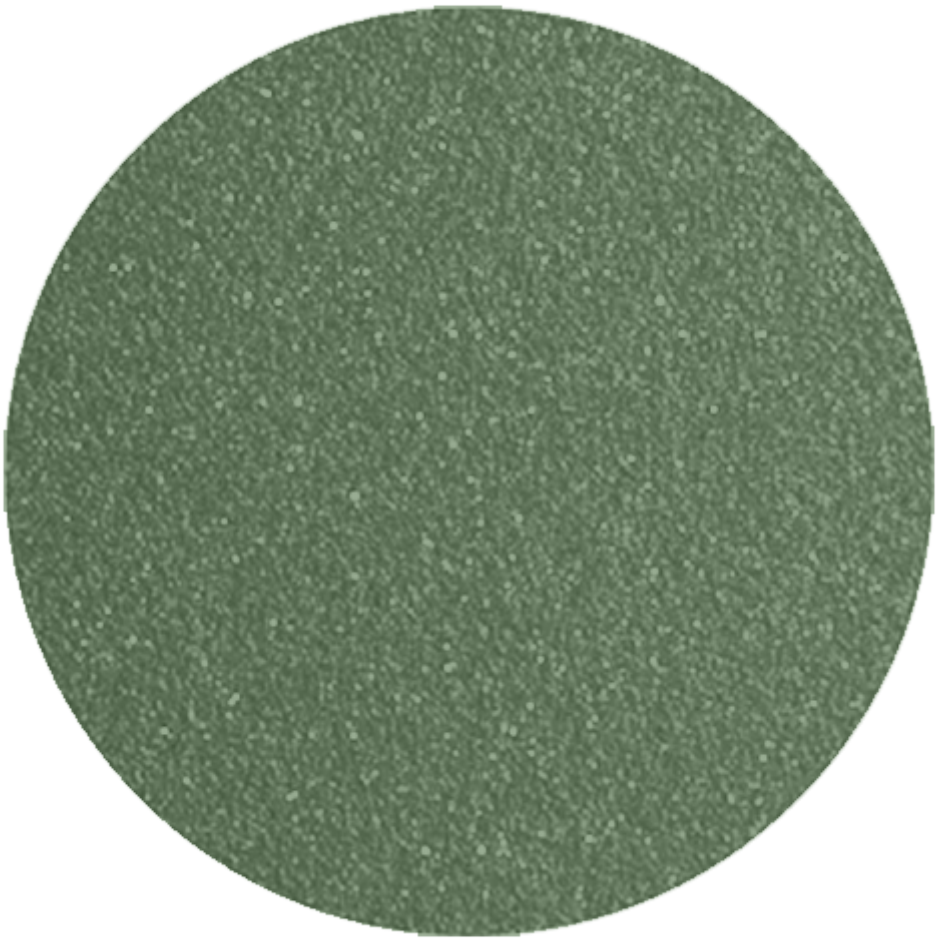

Reseda Green

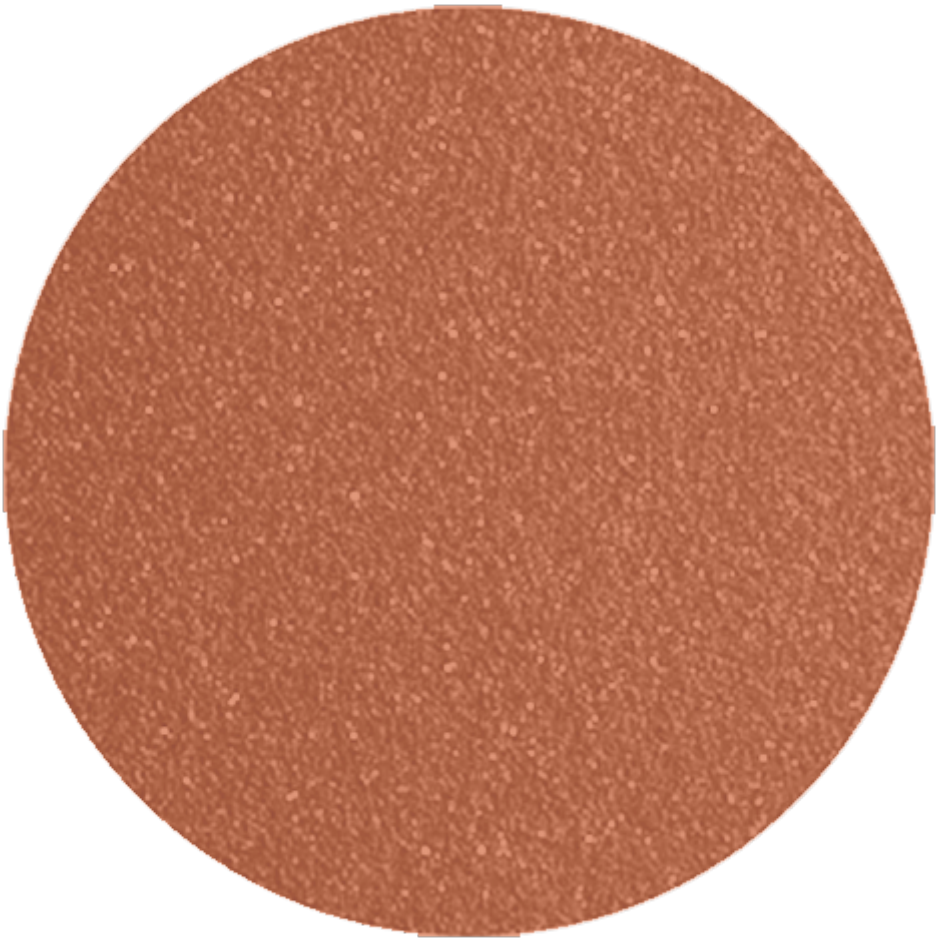

Terracotta

Matte White

Durable powder coated finishes suitable for hospitality and high-traffic environments.

Outdoor Commercial Textile

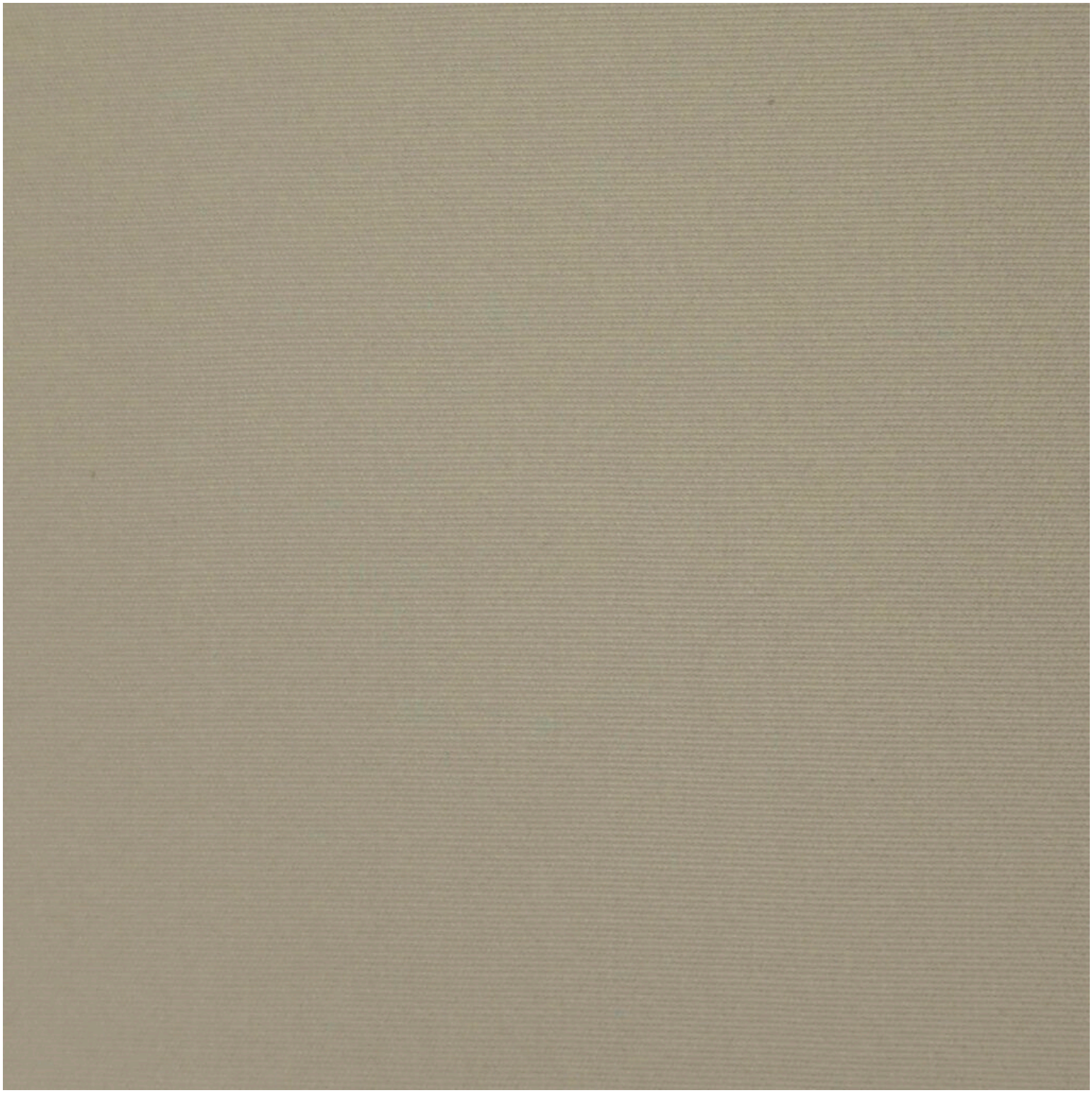

Taupe

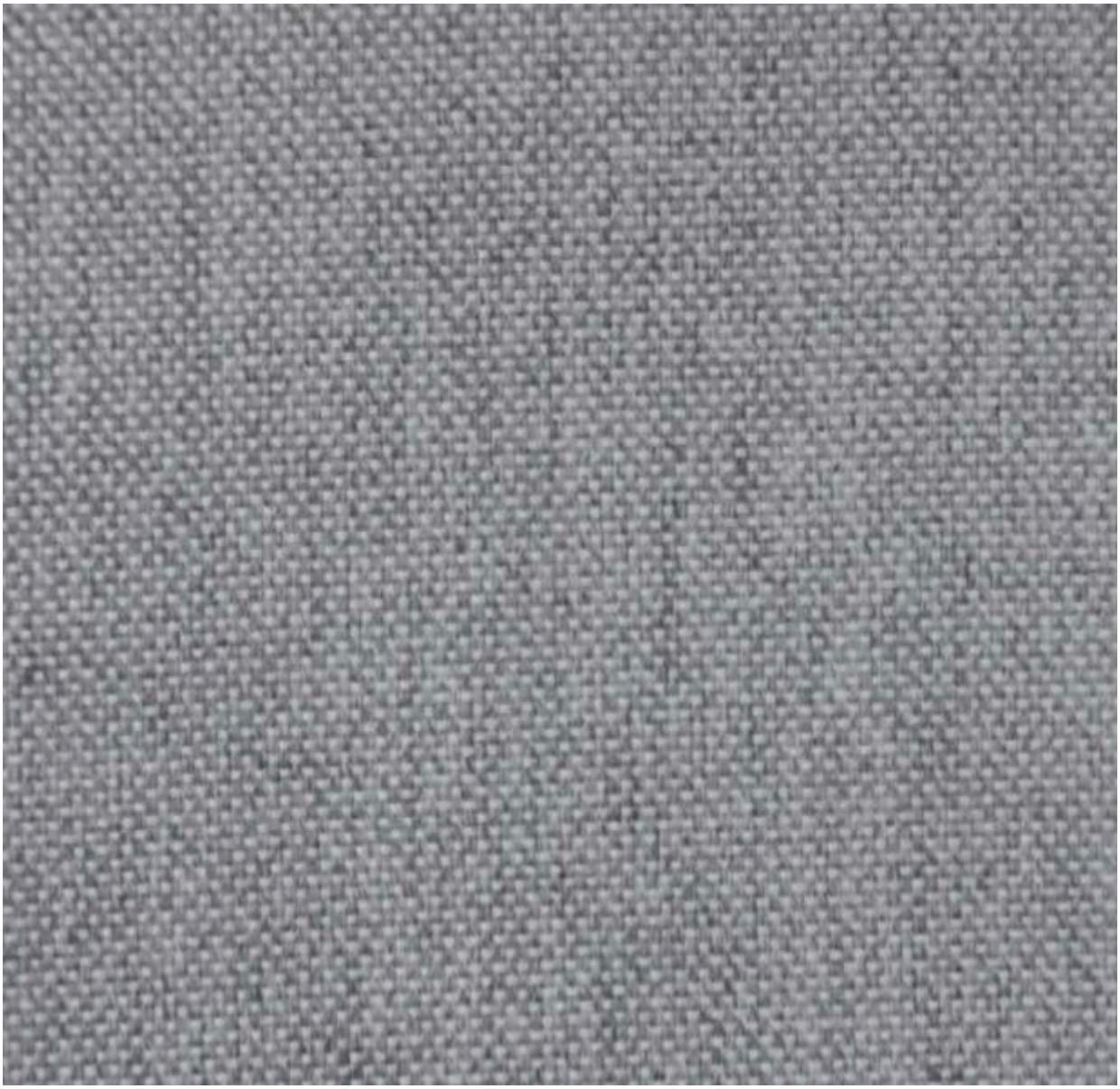

Storm Grey

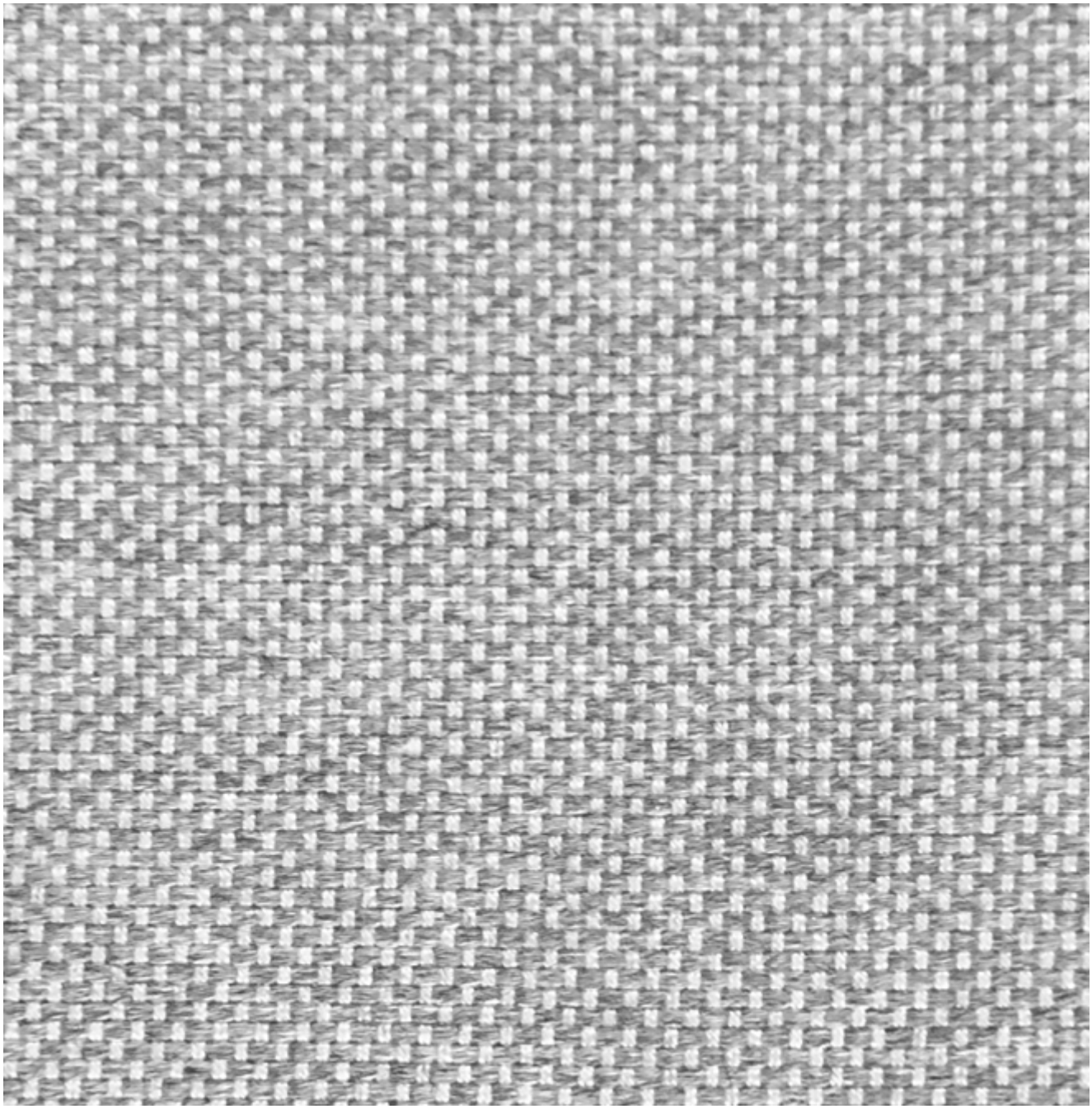

Mist Grey

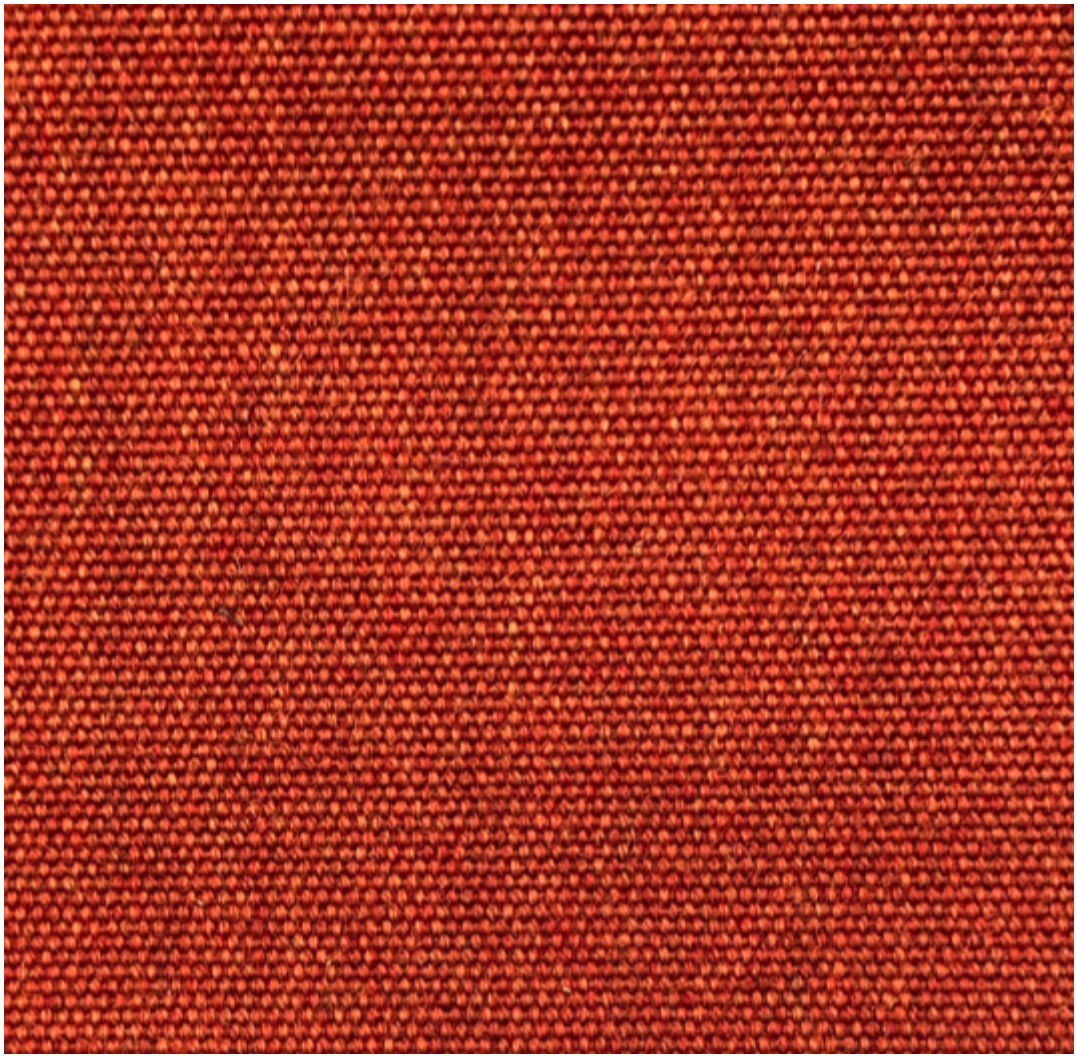

Coral Red

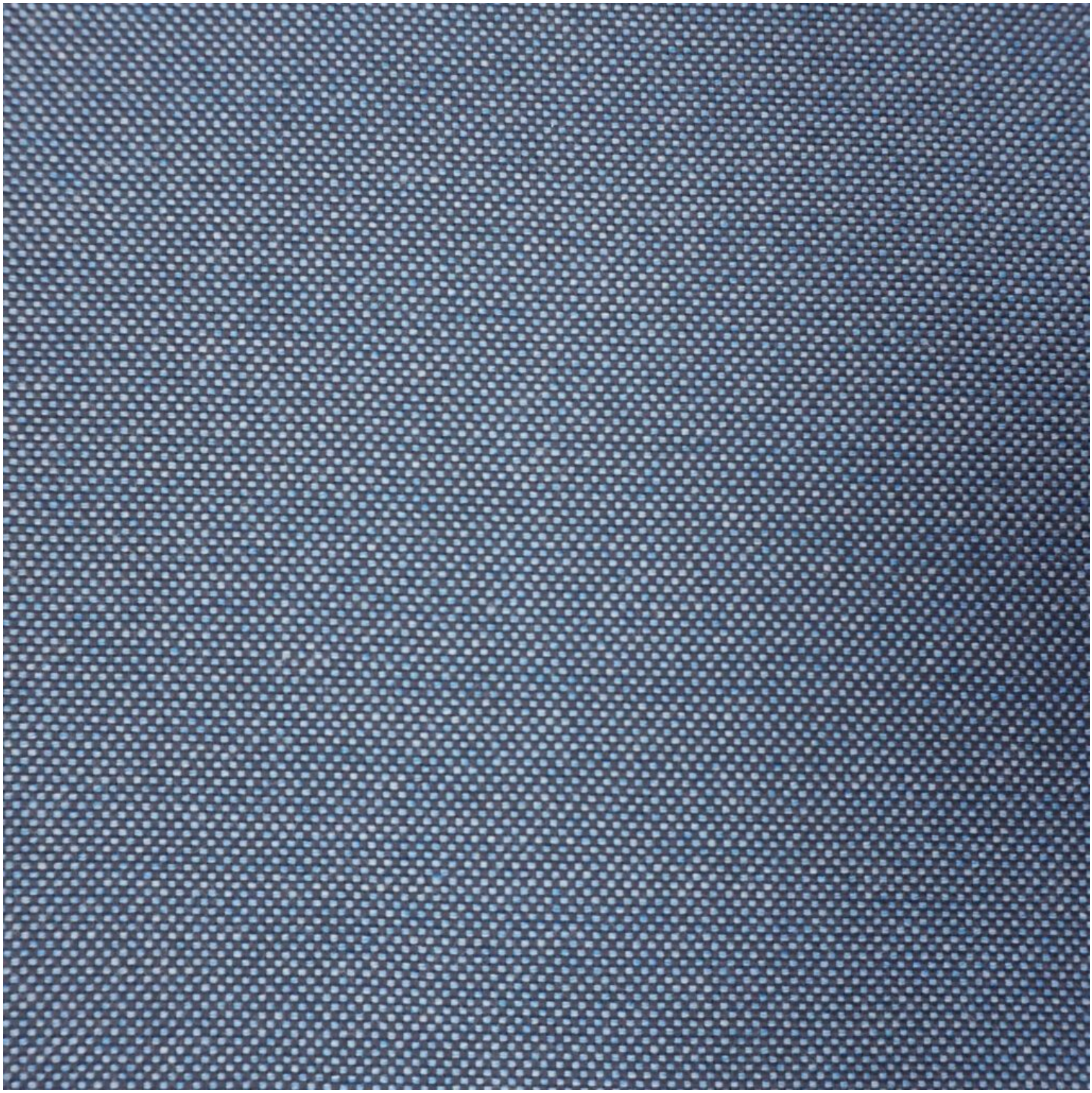

Santorini Blue

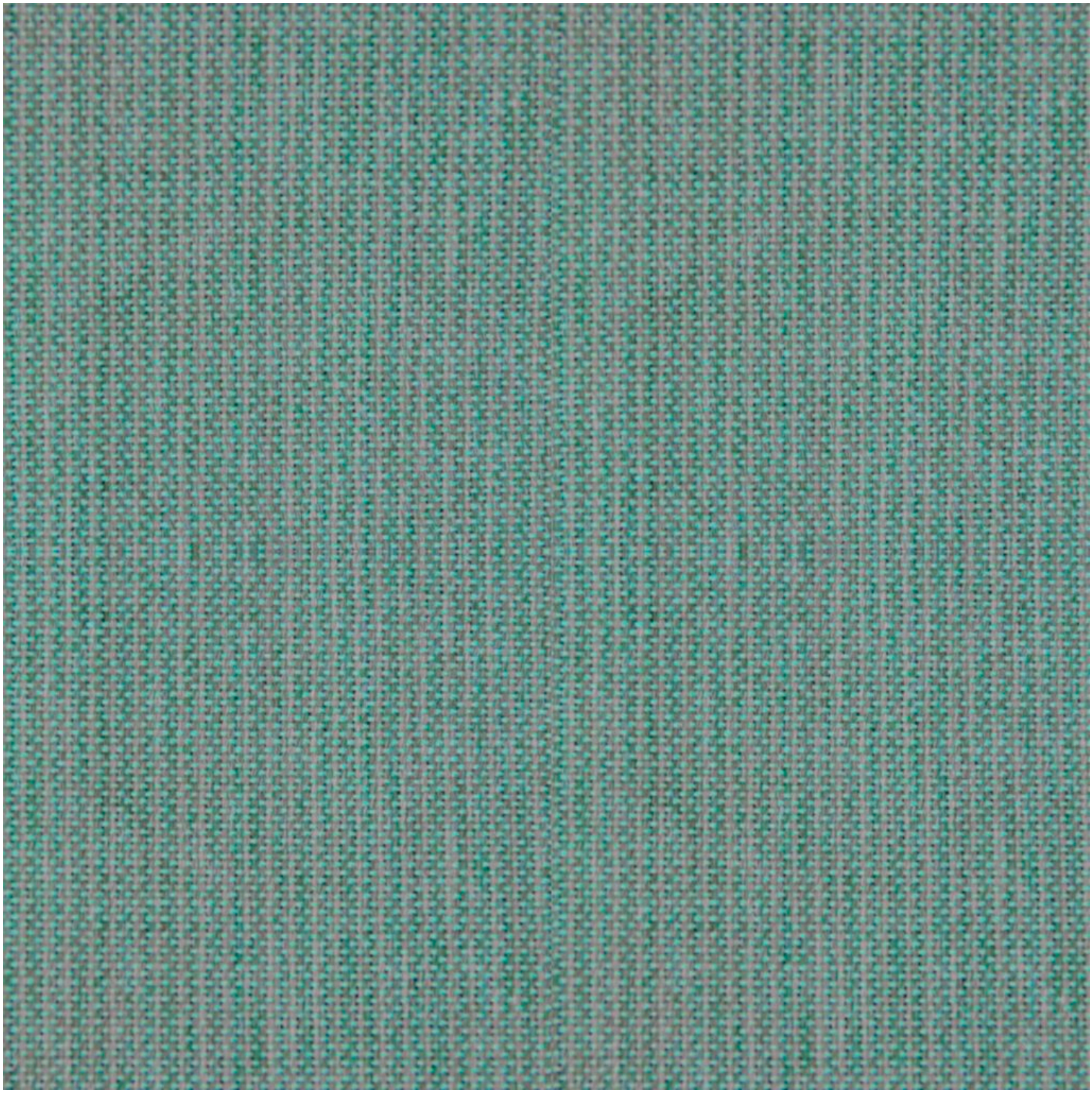

Pistachio Green

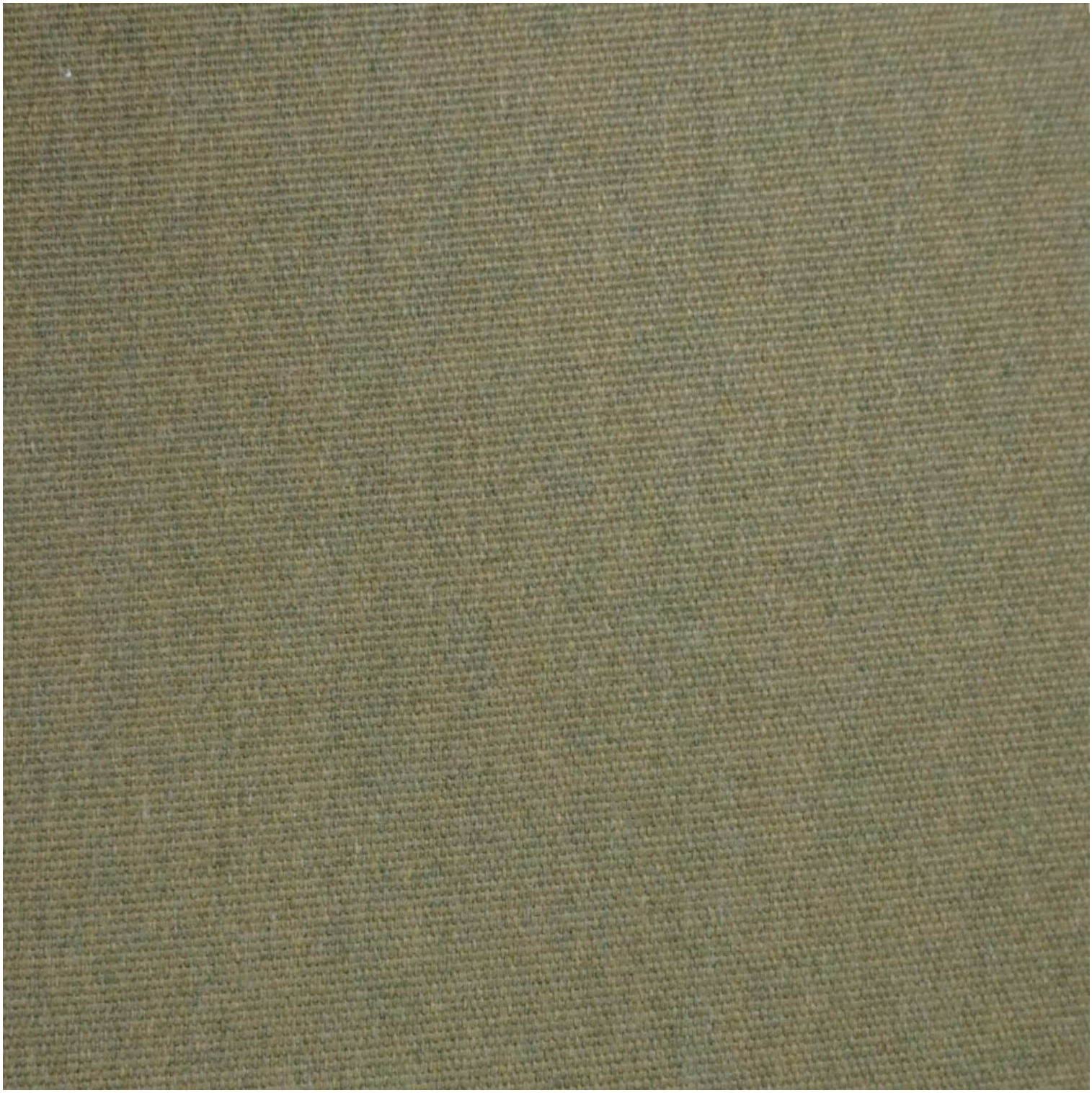

Olive

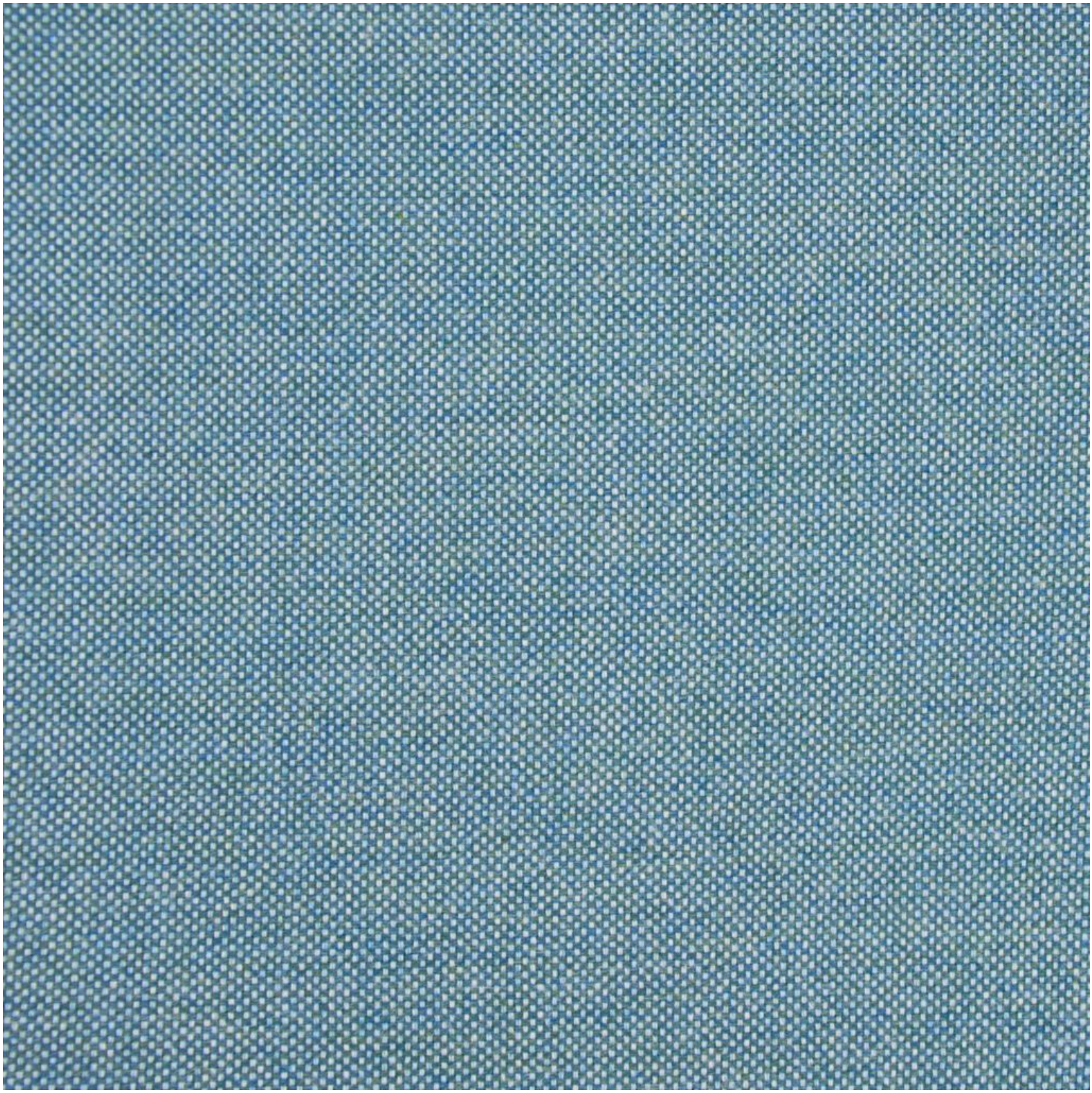

Lagoon

Commercial-grade upholstery fabrics suitable for hospitality and public interiors.

Indoor Timber Stains

ZANETI CATALOGUE

Download the latest Zaneti commercial furniture catalogue featuring seating, tables and public space solutions.

Zaneti Commercial Furniture

2025 CATALOGUE

View full specifications, finishes and project examples.

Download Catalogue

PROJECTS USING ZANETI FURNITURE

Eastern Creek Quarter SC (Stage 1) – EQC Social Hub

Public Space Project, Brand, Zaneti

Prahran Square – ‘Central Square’ & ‘The Lawn’ Furniture

Brand, Zaneti, Public Space Project

Quarterhouse

Hospitality, Brand, Zaneti

Telegraph Hotel, Hobart

Zaneti, Hospitality, Brand

Skinny Dog Hotel

Hospitality, Brand, Zaneti

GenesisCare, Campbelltown (NSW) – Stage 1 – Rooftop Garden

Public Space Project, Brand, Zaneti

UKO West Ryde

Hospitality, Accommodation, Brand, Zaneti

Burwood Brickworks Shopping Centre

Public Space Project, Brand, Zaneti

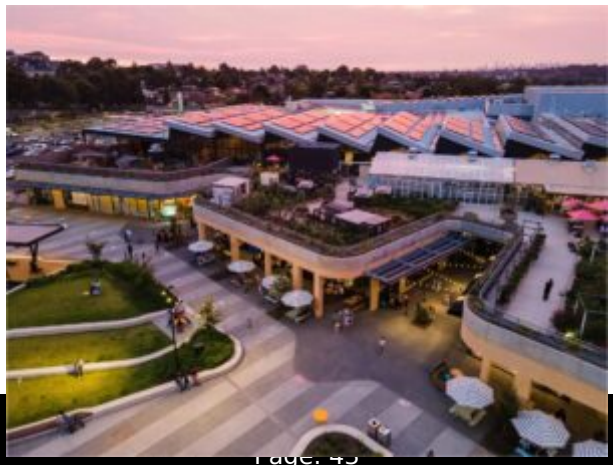

Shute Harbour

Public Space Project, Hospitality, Brand, Zaneti

UKO Paddington

Brand, Zaneti, Hospitality, Accommodation

Brewdog, South Eveleigh

Hospitality, Brand, Zaneti

Sargon Coffee

Hospitality, Brand, Zaneti

Bellboy Café

Hospitality, Brand, Zaneti

EVT QT Newcastle

Hospitality, Brand, Zaneti

Altitude

Hospitality, Brand, Zaneti

Lobbs Cafe

Hospitality, Brand, Zaneti

Loti

Zaneti, Hospitality, Brand

MISC Parramatta (NSW)

Hospitality, Brand, Zaneti

Rydges – Melbourne

Hospitality, Brand, Zaneti

TOTE
TOTE
TOTE

The Tote – Moonee Valley Racing Club

Zaneti, Hospitality, Brand

Brewdog, Pentridge Prison

Hospitality, Brand, Zaneti

ZANETI ARTICLES & DESIGN INSIGHTS

The Zaneti 2025/26 Colour Collection

Zaneti 2025-26 Colour Collection On-trend palettes and finishes for commercial furniture projects Expressive design through [...]

14
Oct

Catania Collection: Refined Outdoor Seating for Modern Australian Venues

The new Catania Collection from FORMLINE is built for modern hospitality venues that demand performance, [...]

23
Jun

The Timeless Appeal of Marble Table Tops for Hospitality and Commercial Venues

Marble, with its timeless elegance and luxurious appeal, has been a favored material in architecture [...]

23
May

S•CAB at Salone del Mobile.Milano: A Showcase of Innovative Design

The Salone del Mobile.Milano, one of the world’s most prestigious design events, recently hosted SCAB, […]

08
May

Exploring Commercial Outdoor Furniture: Choosing the Right Side-chair / Armchair Outdoor Furniture for Your Restaurant, Cafe, Bar

When it comes to commercial outdoor armchair furniture for restaurants, an exciting array of designers [...]

16
Oct

Making outdoors memorable

Bond Theory are a comprehensive design consultancy, striving to achieve genuine and beautiful design outcomes. [...]

04
Oct

How to pick outdoor furniture for your hospitality venue

Outdoor furniture can have a significant influence on the look of your venue. Just like [...]

10
Sep

LATEST PRODUCTS BY ZANETI

Browse the newest Zaneti releases across commercial, hospitality and outdoor furniture ranges. If you are specifying for a project, we can confirm finishes, lead times and suitability for high-traffic environments.

Good Design Award
New

Altitude Lounge – High Back

Zaneti
New

Moment – two seater chair

Zaneti
New

Elsewhere

Zaneti
New

Pause Hub

Zaneti
New

Pause Hub – with tablet

Zaneti
New

Moment Chair

Zaneti
New

Souvenir Lounge – Sled

Zaneti
New

Souvenir Chair

Zaneti

Specification help: Share your finish preference, quantity and delivery suburb and we will confirm lead times and the best product pairing.

Request samples

Request a quote

EXPLORE ZANETI CATEGORIES

Chairs
Tables
Outdoor
Recent Projects
Guides & Articles

SPECIFICATION SUPPORT FOR ZANETI PRODUCTS

Need help choosing finishes, materials or sizing? Our team can assist with product specification, finish selection and base pairing for hospitality and commercial projects.

Zaneti designs commercial furniture for hospitality and public environments, including indoor chairs, tables and outdoor powder-coated furniture options across selected ranges.

Where This Works Best

- Cafés, restaurants and bars
- Hotels and public interiors
- Workplace breakout and meeting zones
- High-traffic commercial environments

What We Can Confirm

- Finish suitability (powder coat + upholstery)
- Lead time expectations for your order
- Base pairing and stability guidance
- Care, cleaning and maintenance notes

Helpful Links

- Table Bases
- Table Tops
- Recent Projects
- Guides & Articles

Quick quote tip: Include your quantity, preferred finish and delivery suburb so we can respond faster.

Request specification help

Request samples

Can I request finish samples?

Yes. We can assist with finish sample requests where available, or guide you on the closest match for your project.

Are Zaneti finishes suitable for commercial use?

Zaneti finishes are specified for hospitality and commercial environments. We can confirm suitability based on your setting and cleaning routine.

Can you help with a full furniture schedule?

Yes. If you share a plan or table of quantities, we can recommend combinations and provide a consolidated quote.

ADDITIONAL INFORMATION

Leadtime	Stock
Material	Metal
Zaneti Colours	Reseda Green, Antiquated Brass, Blackened Chrome, Claypot, Ironbark, Matte Black, Sandstone, Saudi Sand
Price	200 – 500

BRAND

Zaneti

Zaneti is an Italian furniture brand celebrated for its craftsmanship, refined design, and enduring quality. The brand specialises in chairs, tables, bases, and bespoke pieces, with a strong focus on aluminium outdoor furniture designed for both residential and commercial use.

Each collection reflects Italian design sensibility — combining elegance, proportion, and durability. Using premium materials such as aluminium, steel, and timber, Zaneti creates furniture that brings warmth and character to cafés, hotels, workplaces, and public spaces.

Hospitality Furniture Concepts offers the full Zaneti range in Australia, helping designers and operators furnish interiors and outdoor areas with timeless, design-led pieces built to last.

ZANETI

The latest on offer from Australian design studio, Zaneti. The brand specialised in designing chairs, tables, bases and bespoke pieces. They are specifically known for their work with aluminium outdoor furniture. Zaneti chairs and bases inject style and personality into any room. Made from an assortment of materials including quality wood, steel and aluminium they’re the perfect pieces to freshen up an interior.